

melvyn  
**Danes**  
ESTATE AGENTS

Valley Road

Solihull

Asking Price £315,000



## Description

Valley Road leads off Old Lode Lane close to local shops. Old Lode Lane joins Lode Lane, one of the main arterial road giving access to the town centre of Solihull. Travelling away from Solihull, via Hobs Moat Road, one will come to the A45 Coventry Road at the Wheatsheaf where one will find a wide choice of shopping facilities with further shopping in Hobs Moat Road together with Solihull Ice Rink behind which is a local library and doctors surgery.

The A45 gives access to the city centre of Birmingham and in the opposite direction passing Hatchford Brook golf course to the National Exhibition Centre, Resorts World, Motorcycle Museum, Birmingham International Airport and Railway Station and junction 6 of the M42 motorway.

This 1930's semi-detached property is set back from the road behind a driveway leading to the UPVC front door allowing access into the accommodation which comprises of, entrance porch, entrance hall with under stair storage, living room with bay window, open plan kitchen dining room with wall and base mounted units and a range of integrated appliances, ample space for dining table and French doors leading out to the rear garden. Off the hall we have the converted garage providing an extra reception room or currently used as a ground floor bedroom.

To the first floor we have three bedrooms two of which are great sized doubles both with bay windows and a smaller third. The family bathroom is well fitted with towel storage heated towel rail and thermostatic shower over bath.

The rear garden is well landscaped laid mainly to lawn offering a large raised deck area, raised borders with mature hedge and panelled fencing boundaries leading to the wooden shed currently used for storage. The front offers a large tarmac drive with brick edging allowing parking for numerous vehicles.

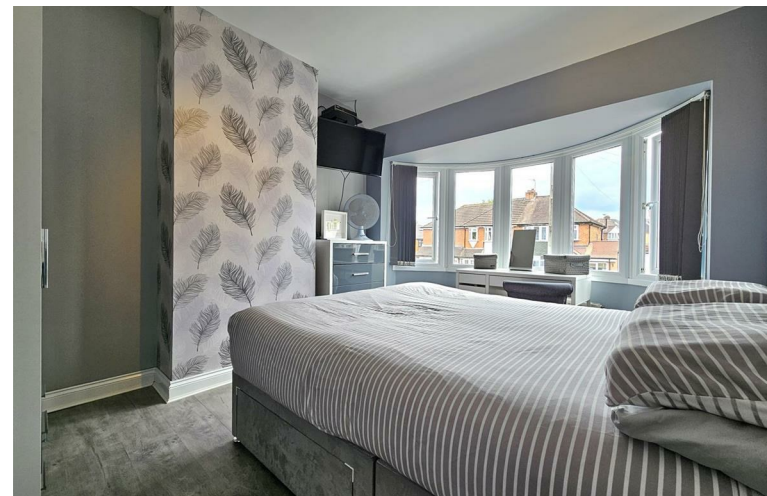
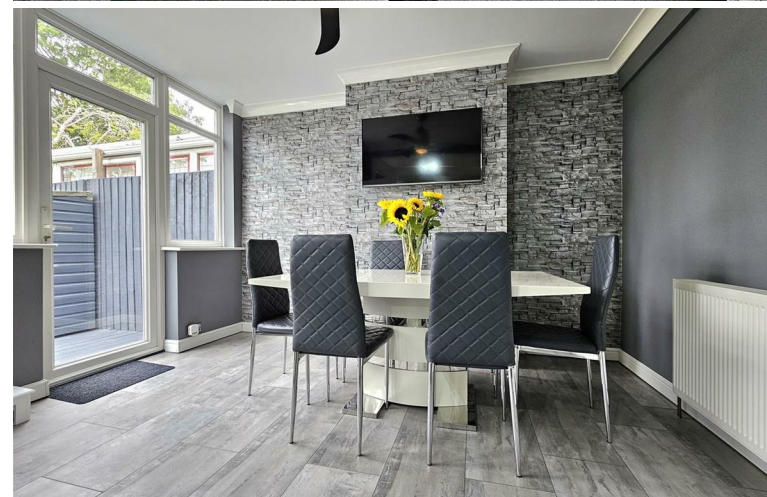



## Accommodation

**Entrance Porch**

**Entrance Hall**

**Living Room**

9'10" x 9'9" (3.00 x 2.98)

**Open Plan Kitchen Dining Room**

11'3" x 6'10" + 12'5" x 9'9" (3.44 x 2.10  
+ 3.80 x 2.98)

**Reception/Bedroom Four**

11'0" x 6'6" (3.37 x 2.00)

**Bedroom One**

11'11" x 10'2" (3.65 x 3.12)

**Bedroom Two**

10'2" x 9'10" (3.12 x 3.01)

**Bedroom Three**

6'10" x 6'6" (2.10 x 2.00)

**Bathroom**

7'6" x 6'6" (2.30 x 2.00)

**Private Rear Gardens**

**Off Road Parking**





TENURE: We are advised that the property is Freehold.

BROADBAND: We understand that the standard broadband download speed at the property is around 15 Mbps, however please note that results will vary depending on the time a speed test is carried out. The estimated fastest download speed currently achievable for the property post code area is around 1800 Mbps. Data taken from checker.ofcom.org.uk on 18/07/2025. Actual service availability at the property or speeds received may be different.

MOBILE: We understand that the property is likely to have/has limited current mobile coverage (data taken from checker.ofcom.org.uk on 18/07/2025). Please note that actual services available may be different depending on the particular circumstances, precise location and network outages.

VIEWING: By appointment only with the office on the number below.

These particulars are for general guidance only and are based on information supplied and approved by the seller. Complete accuracy cannot be guaranteed and may be subject to errors and/or omissions. They do not constitute representations of fact or form part of any offer or contract. Any Prospective Purchaser should obtain verification of all legal and factual matters and information from their Solicitor. Licensed Conveyancer or Surveyors as appropriate. The agent has not sought to verify the legal title of the property and the buyers must obtain verification from their solicitor. Photographs are provided for illustrative purposes only and the items shown in these are not necessarily included in the sale, unless specifically stated. The agent has not tested any apparatus, equipment, fixtures, fittings or services mentioned and do not by these Particulars or otherwise verify or warrant that they are in working order.

Money Laundering Regulations: Under anti-money laundering legislation, we are obliged to confirm the identity of individuals and companies and the beneficial owners of organisations and trusts before accepting new instructions, and to review this from time to time. To avoid the need to request detailed identity information from vendors and intending purchasers, we may use approved external services which review publicly available information on companies and individuals. However, should those checks, for any reason, fail adequately to confirm identity, we may write to you to ask for identification evidence. If you do not provide satisfactory evidence or information within a reasonable time, we may have to stop acting for you and we would ask for your co-operation in order that there will be no delay in agreeing a sale. Any purchaser who has a provisional offer accepted via this company will be liable to pay a purchase administration fee of £25 inclusive of VAT to cover these checks.

REFERRAL FEES: We may refer you to recommended providers of ancillary services such as Conveyancing, Financial Services and Surveying. We may receive a commission payment fee or other benefit (known as a referral fee) for recommending their services. You are not under any obligation to use the services of the recommended provider.

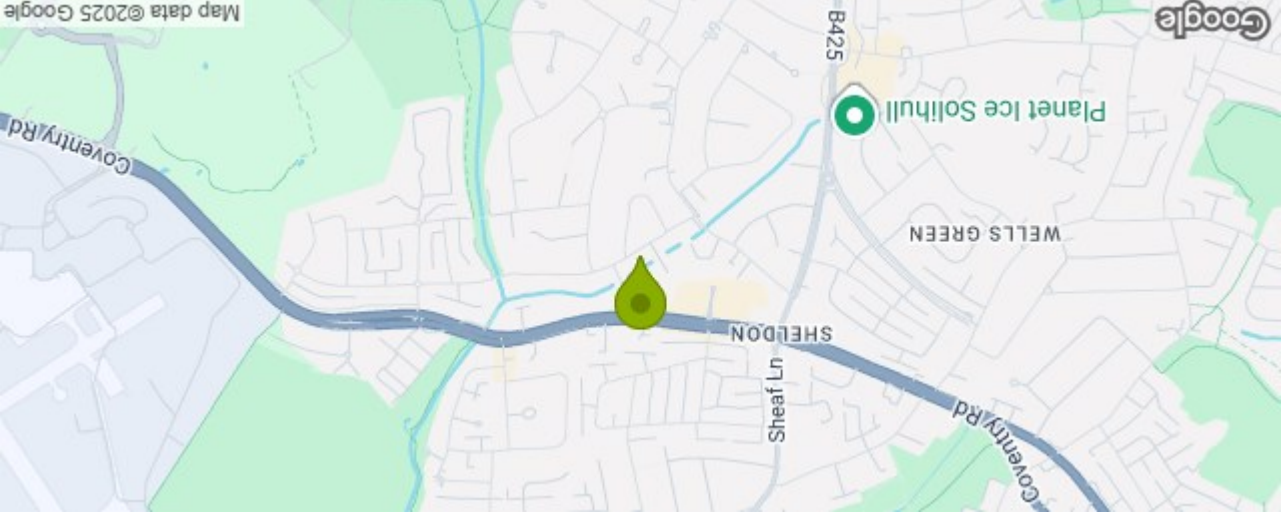

41 Valley Road Solihull Solihull B92 9AD  
Council Tax Band: C

Energy Efficiency Rating		
England & Wales		
Very energy efficient - lower running costs	A (92 plus)	88
	B (81-91)	
Not energy efficient - higher running costs	C (69-80)	70
	D (55-68)	
	E (39-54)	
	F (21-38)	
	G (1-20)	
EU Directive 2002/91/EC		Potential

Please note that all measurements and floor plans are approximate and quoted for general guidance only and whilst every attempt has been made to ensure accuracy, they must not be relied on and do not form part of any contract.